

Using the Guest Recorder

Using the guest recorder allows you to send a link to anyone you would like, and they can record a video that comes automatically back to your account.

Record (+)

My Grid

Folders

My Videos New Folder 1 New Folder 2

Shared Folder

Guest record link

New folder

Subscribe

Share

Rename

Settings

Delete

Untitled Recording 0

lifesize

To get the link for the guest recorder, click on the more options menu on the folder that you wish guest-recorded videos to appear in.

From the menu, select **Guest record link**.

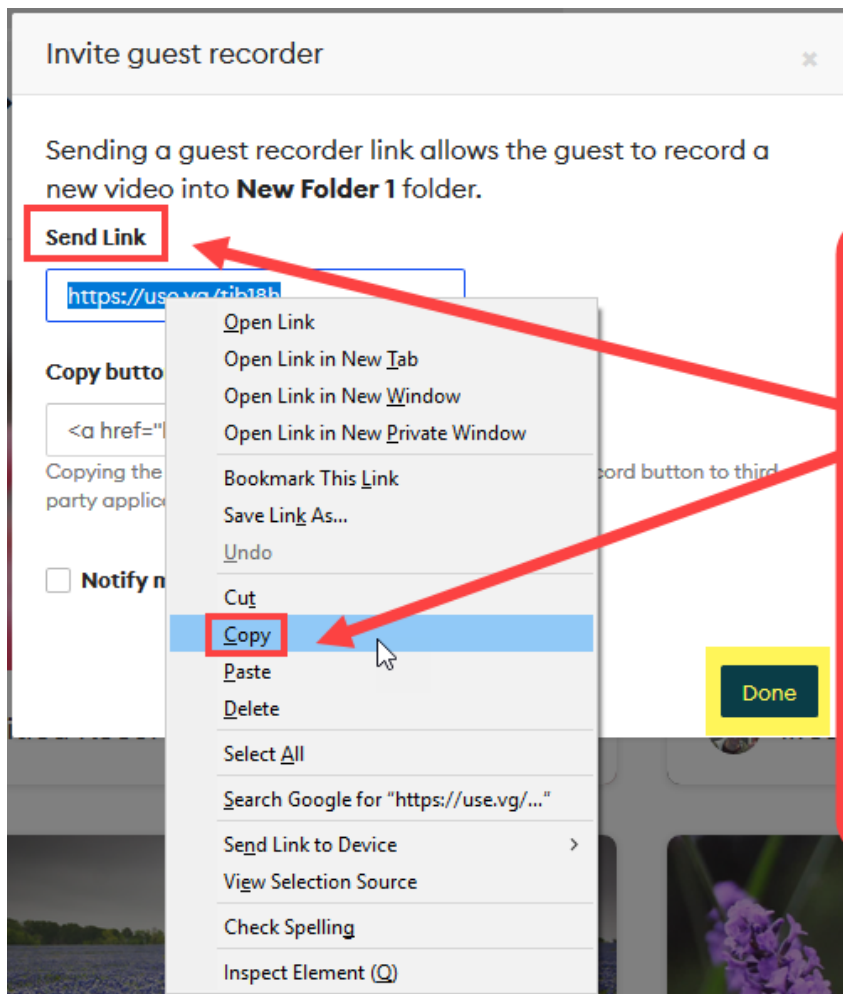

A modal will pop up titled **Invite guest recorder**. Right click on the link in the top text box, and then click on **Copy**. Once the link is copied, you can paste it into an email, a Moodle assignment or course page, etc. When the link is copied, check the box next to **Notify me when a video is created using this link** if you wish, and when you are finished, click **Done**.

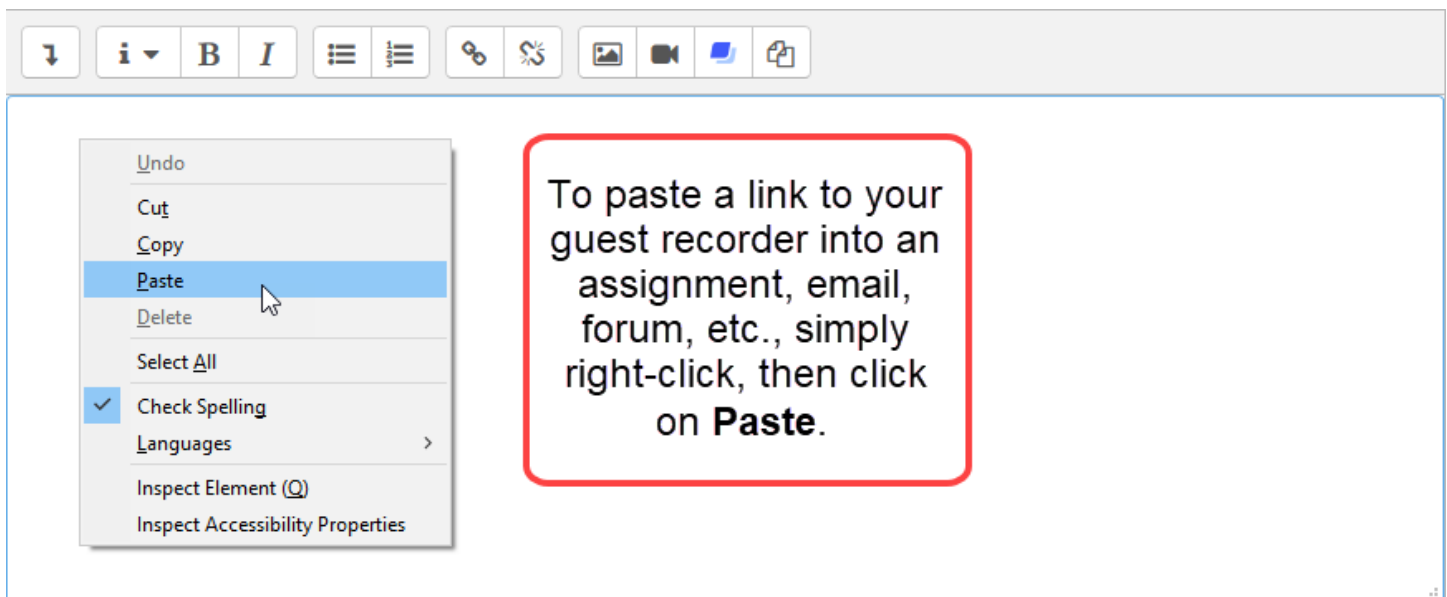

To paste a link to your guest recorder into an assignment, email, forum, etc., simply right-click, then click on **Paste**.

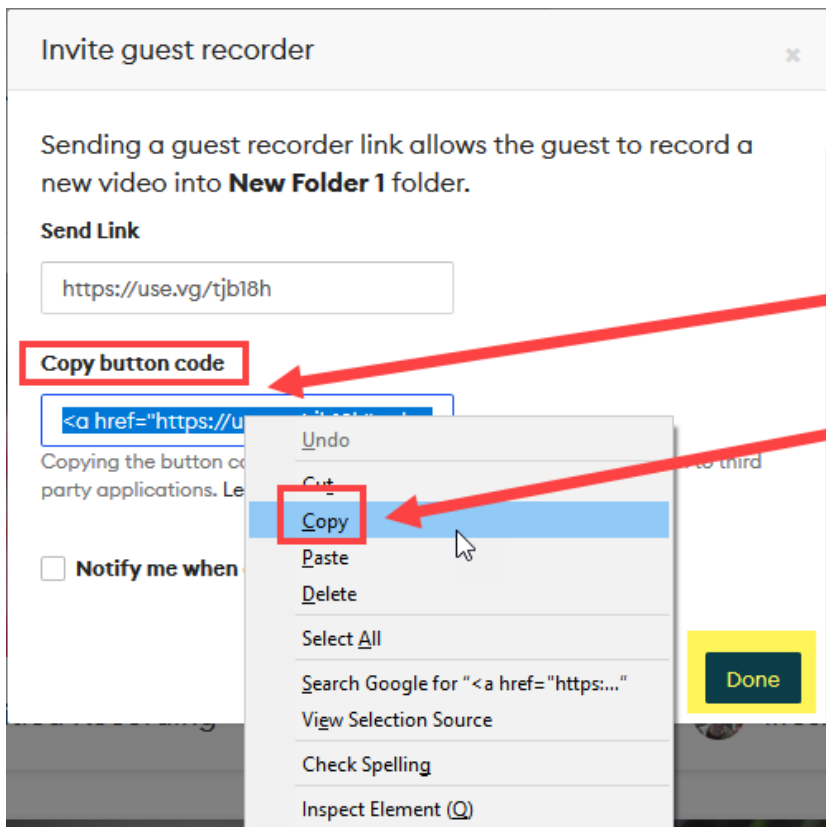

The **Copy button code** is an HTML code that you can embed into Moodle assignments, course page, or HTML block. It will embed a button that guest users can click on to use the guest recorder. To embed the guest recorder button in your Moodle course, right click on the code and click on **Copy**. Then, check the box next to **Notify me when a video is created using this link** if you wish, and when you are finished, click **Done**.

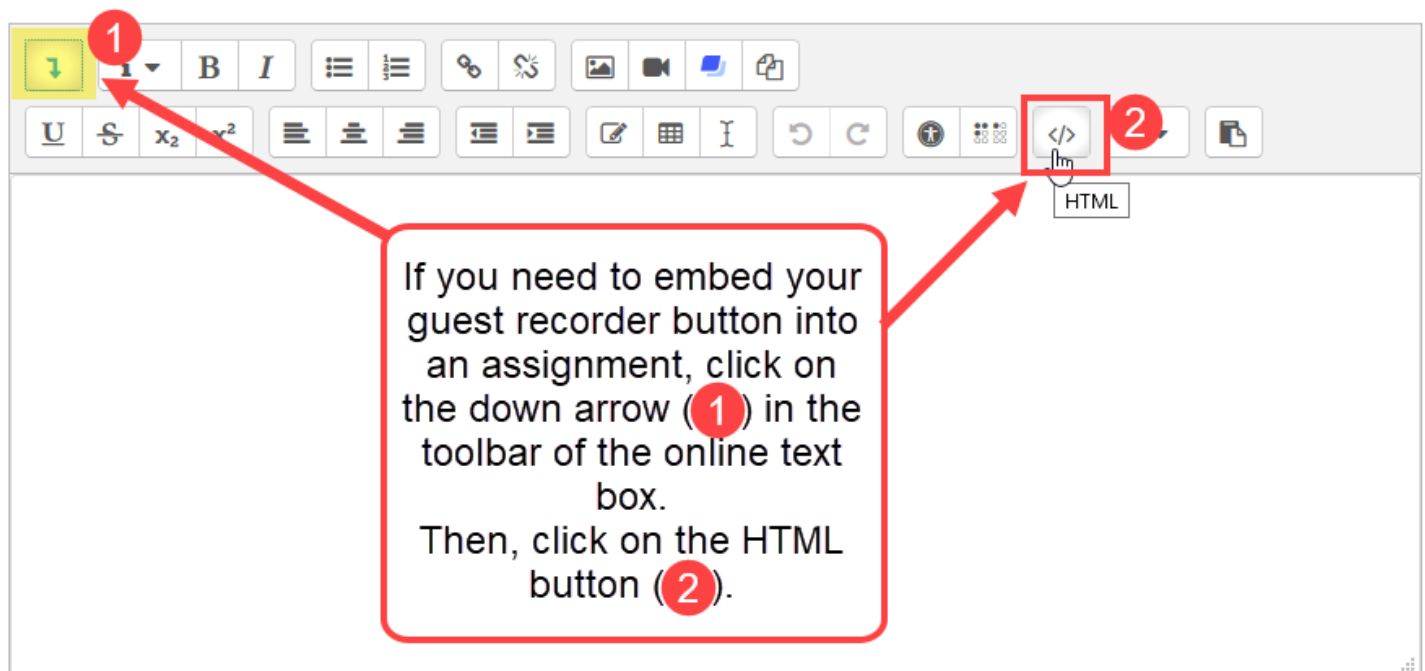

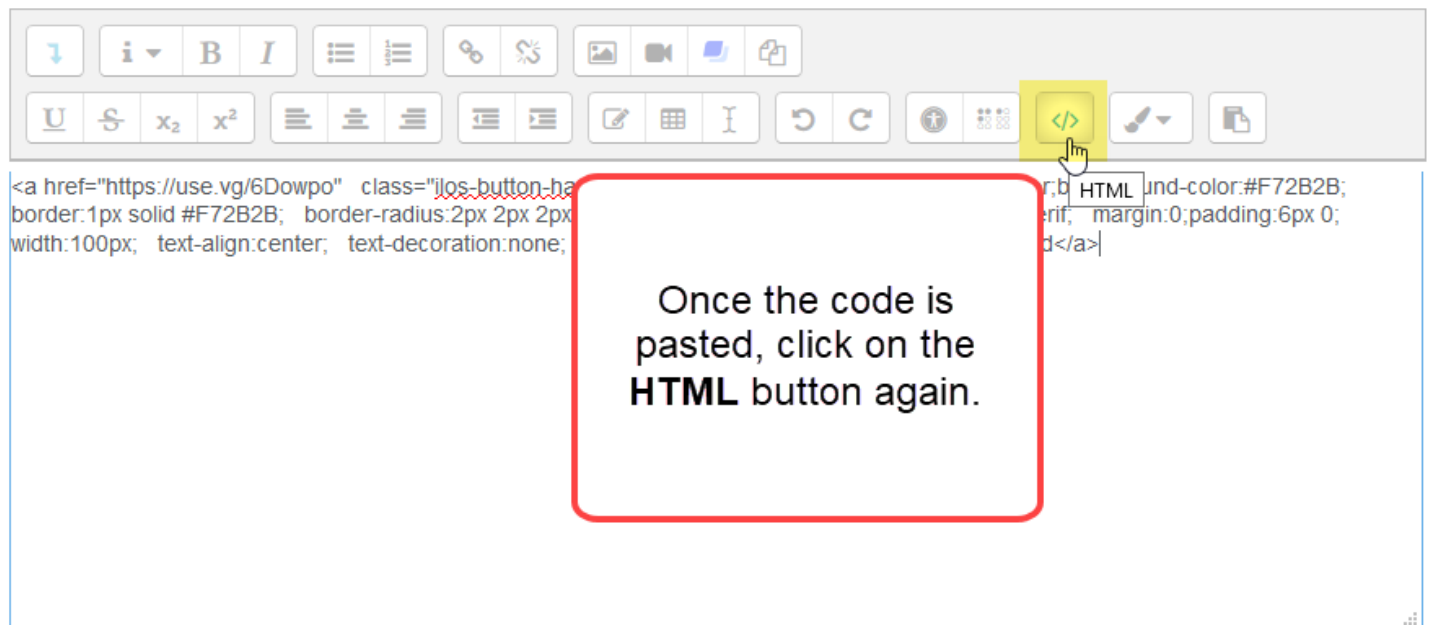
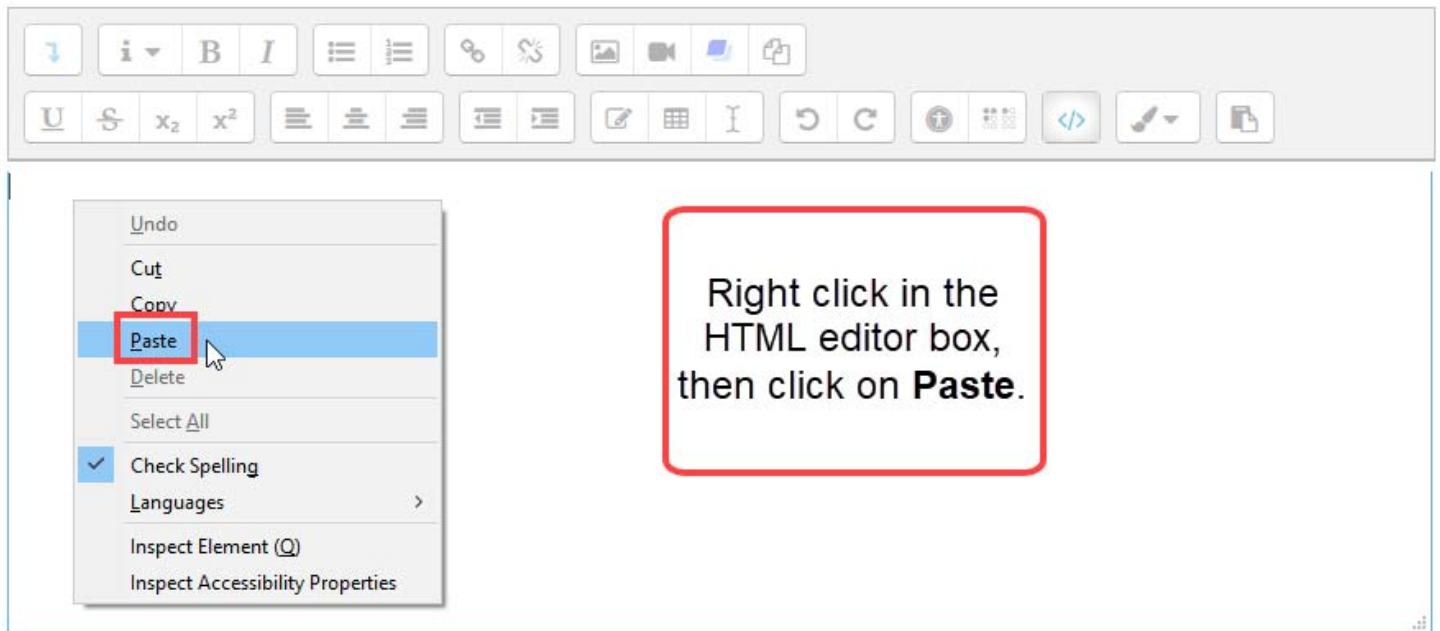

Your guest recorder button will be visible in the online text box.
Click on **Save changes** when you are completely finished.

At the bottom of the interface, there are two buttons: a blue button labeled "Save changes" and a white button labeled "Cancel". The "Save changes" button is highlighted with a red border.

Guest View

Let's introduce you to
the VidGrid recorder.

Continue

[Skip intro](#)

When users click on
the guest recorder
button, they will be
taken to this screen.

Record a video

Simply click the Record button to get started
or Upload to add an existing video

Upload video

Record video

Users will be given a
quick tutorial on how to
use the VidGrid
recorder, and then they
will be given the option
to either upload a video,
or to record a video.

Here's your video!

Here, the user can title their video with their name, the title of their class, and/or the topic of their video. Giving the video a relevant title will allow for easier identification of the viewer's owner.

Guest Video

Try again

Looks good

Once the user has recorded or uploaded their video, they can preview their video and either click on **Try again** to rerecord the video, or **Looks good** to upload the video to the folder that the guest recorder link or button was generated from.

Your video has been delivered!

Once the video has been uploaded, the guest has the option to copy the link or the HTML embed code.

Guest Video

Copy

Embed

Record

My Grid

- My Videos
- New Folder 1
- New Folder 2
- Personal Folder
- Shared Folder**
- Shared with me
- Campus Wide CONT...

Trash

My Grid > Shared Folder

Videos

Simply click the Record button to get started or Upload to add an existing video

Upload video Record video

Guest Video

Click on the arrow next to **My Grid** to view all of your folders.

The guest's video will appear in the folder that the guest recorder link or button was generated from.

Simply click the Record button to get started

Record video

When you click on the guest's video, you are given the option to claim it. Doing so will transfer the video to your account.

Claim Video

Notice! This video was recorded as a guest user. If you'd like to transfer it to your [redacted]@lcu.edu account, please click Claim Video below.

Guest Video

1

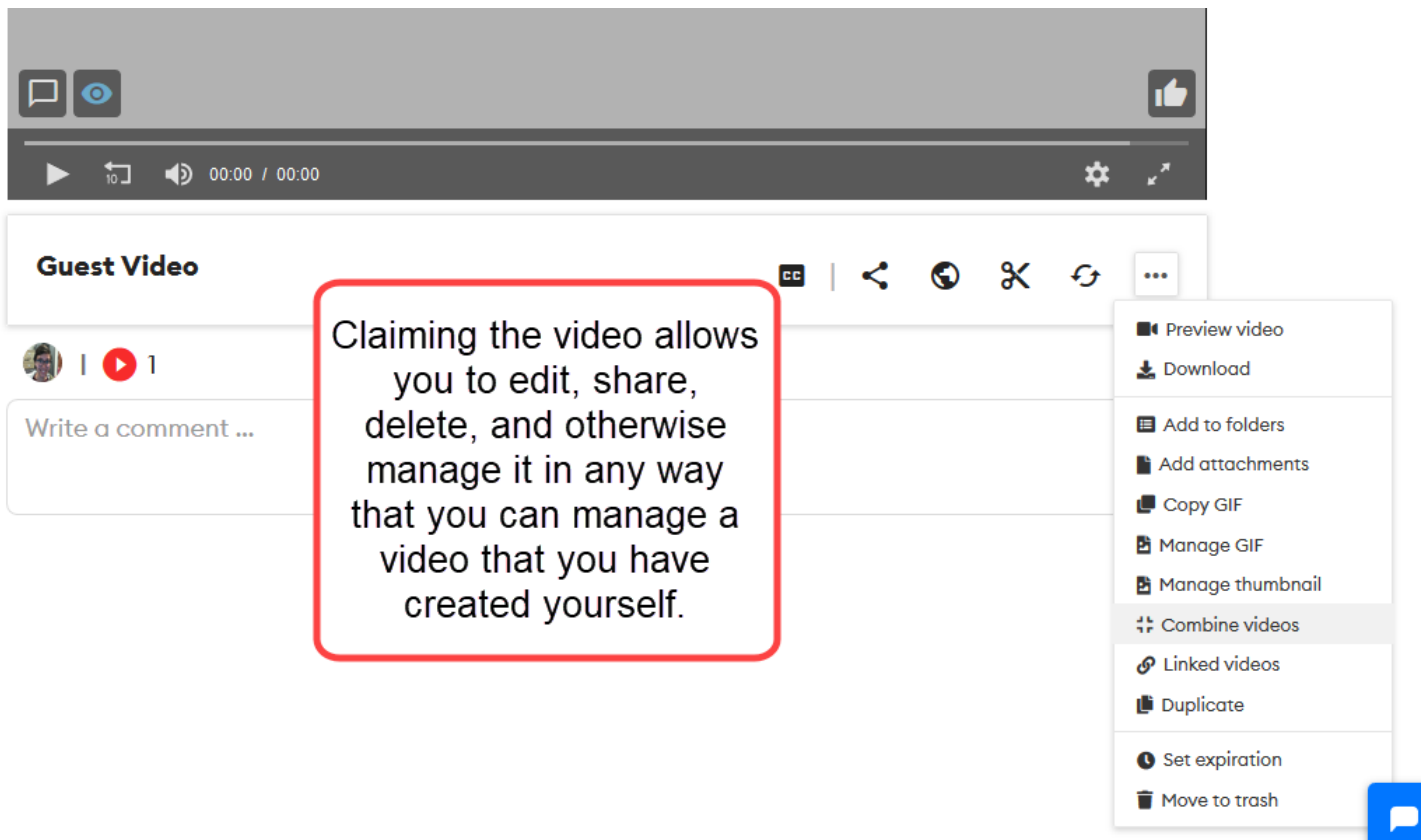

LCU
Instructional Design

Questions?? Contact:
 Bill Kopf LCU
Wk: (806) 720-7355
Wk Cell: (806) 470-8115
bill.kopf@lcu.edu
 Jeanna Morton
Wk: (806) 720-7356
jeanna.morton@lcu.edu